

Timber Panelling & Walkways



Sandown Constructions Pty Ltd has, for around 25 years, been specialising in commercial projects, mostly within the Melbourne CBD area. Their vehicles would be well recognised and they would be a household name with many high profile regular clientele.

Projects like the Melbourne Museum do not come around very often so Sandown Constructions jumped at the opportunity to be a special contractor under the wing of Baulderstone Hornibrook.

Sandown Constructions' part of this major project was the specialised wall finishes.

These finishes varied from laminate panelling in the back of house and wet areas, to timber veneers in the public display areas.

An extensive selection process was undertaken before the final choice of timber veneers was approved. Two main timber veneers were used, Golden Sassafras in the Galleria, Foyer, Central Buildings and Theatre, and local Victorian Ash in a natural feature grade was used in the Aboriginal Cultural Centre and meeting room.

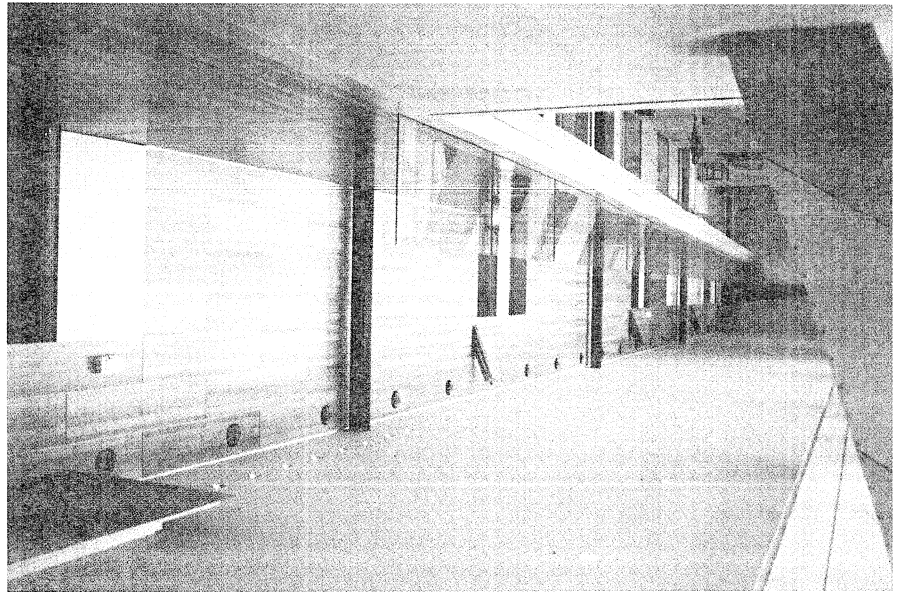

Many of the walls with timber veneers were curved and leaning at various angles. This was a test of Sandown Constructions' skills and most panels in these areas were shaped by hand. For acoustic control a vast amount of panels had to be perforated. This required special tooling to be made. Because of the height and

position of these panels various types of cherry pickers were used.

All the off site manufacturing was produced by Sallows Fittings which, together with Sandown Constructions, is part of the Pentagon Project Services group. To find out more about us look up on our web page sandown.com.au

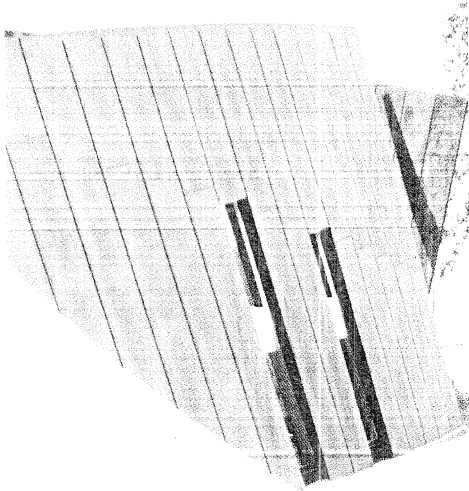

SANDOWN

**Sandown
Constructions
Pty Ltd**

6/6 Walker Street,
Braeside VIC 3195

Ph: (03) 9580 4784

Fax: (03) 9580 5452

Website:

www.sandown.com.au

